



3



1



2

PRICE GUIDE: \$550.00 per week

Sweetwater Soul Sanctuary

To attend this inspection, you must pre-register. By clicking the "Book Inspection" button you will be notified of all available inspection dates and times plus any changes that may occur.

Hotfoot it into one of Frankston South's finest streets with this hidden jewel near Sweetwater Creek nature trails and the Norman Avenue shops.

This low-maintenance beauty exudes warmth, rests within the Frankston High School as well as the Derinya Primary School Zones, and is back-dropped by a stunning outdoor entertaining zone.

Fall in love with the covered deck complete with a built-in gas barbecue and bench seating, and an adjacent outdoor lounge area offering scope as an open-air gym or yoga space.

Polished hardwood floorboards feature under foot, while a gas log fireplace adds warmth to a light-filled northerly-facing living room



Elizabeth Alessandrelli
0414602129



Victoria Madeley
0411 171 168



OFFICE

PO BOX 4123, MOUNT ELIZA, VIC

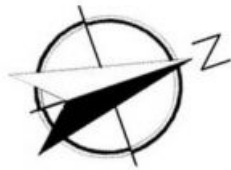
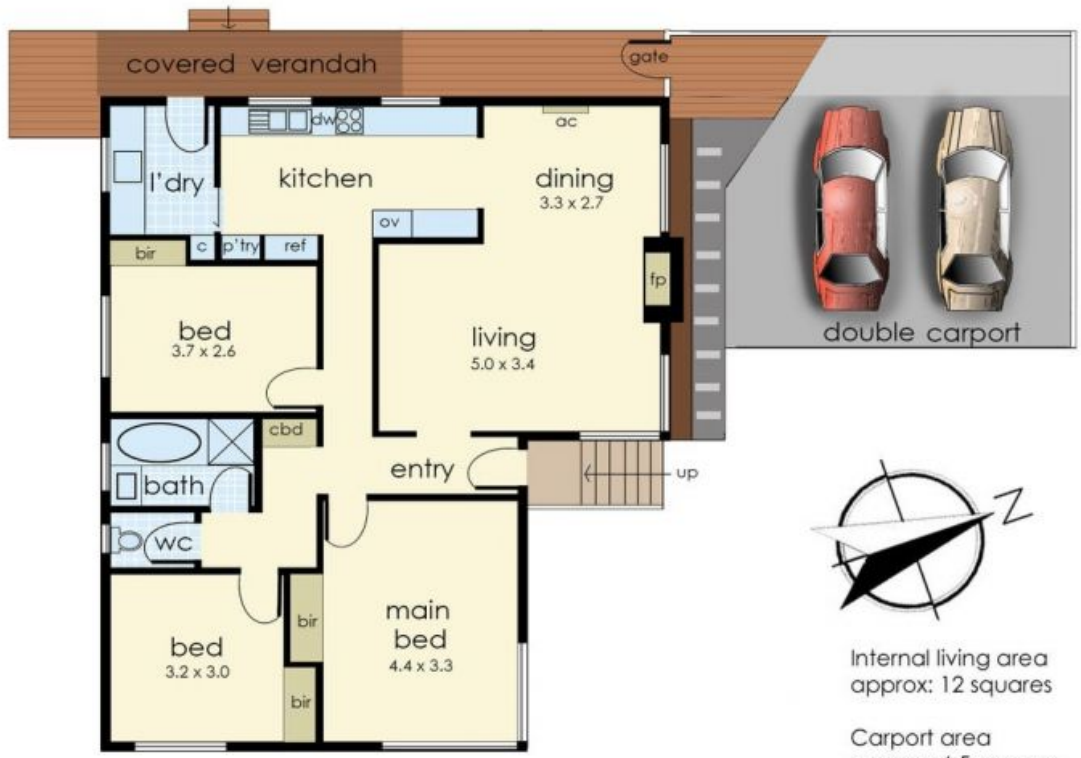

Internal living area approx: 12 squares

Carport area approx: 4.5 squares

Porch and verandah approx: 1.5 squares

Total area approx: 18 squares



Walk to cafe



15 minute walk to beach



Walk to shops

70A Fleetwood Crescent, Frankston

Produced by DND Floorplans

This floorplan is a guide only and no warranty is given to its accuracy in dimensions. Purchasers are advised to carry out their own investigations



OFFICE